

Natalie Ross Gross
100 MRS Street
Flora, MS 39071

May 14, 2020

Scott Weeks
Madison County Planning and Zoning
125 West North Street
Canton, MS 39046

Re: Elvage Ross

Dear Mr. Weeks:

I hope you are doing well and staying safe. This letter is written to inform you that I, Natalie Ross Gross, landowner at the resident location of 166 Pugh Road, Flora, MS 39071 do hereby give my uncle, Elvage Ross permission to only use this land for his continued residency. It is understood between both parties that this is not an agreement to deed land ownership but to only give him permission to replace the current home with a manufactured home.

My uncle is sixty-eight (68) and currently resides at this home. He has many health issues concern and the home he currently lives in is well beyond reasonable repairs due to extremely water damages causing the home to be unsafe and health hazard.

Therefore, I am requesting to grant him permission to replace his current home with a manufactured mobile home at the location listed above.

Should you have any additional questions or concerns, please do not hesitate to contact me at 601.940.6528. Thank you for your attention concerning this matter and we look forward to a positive response.

Sincerely,



Natalie Ross Gross

Home Replacement Petition
April 20-27, 2020

We, the undersigned support the removal of the damaged house owned by Mrs. Natalie R. Ross-Gross, care of Elvage Ross at 166 Pugh Road in Flora, MS. The replacement of said home with a manufactured home. We have each signed this petition freely and without pressure.

Name(print)	Address	Phone Number	Signature
Hildrich Gross	171 Pugh	601-540-8587	Hildrich Gross
Dinette Gross	171 Pugh	601-540-8673	Dinette Gross
Parris King	139 Ellis	601-517-3639 ²¹	Parris King
Desma King	139 Ellis Rd	601-953-7558	Desma King
Elbert King	129 Pugh	601-720-6558	Elbert King
James E. Gross	106 Pugh	601-697-1374	James E. Gross
Iristine White	26 Pugh Rd.	601-879-8328	Iristine White
Essie Shaw	135 Pugh Rd Flora, MS 39071	—	Essie Shaw
LARRY EPHSON	157 Pugh Flora, MS 39071	601-666-6196	Larry Ephson
Shamania Ross	144 Ellis Rd	601-521-0874	Shamania Ross

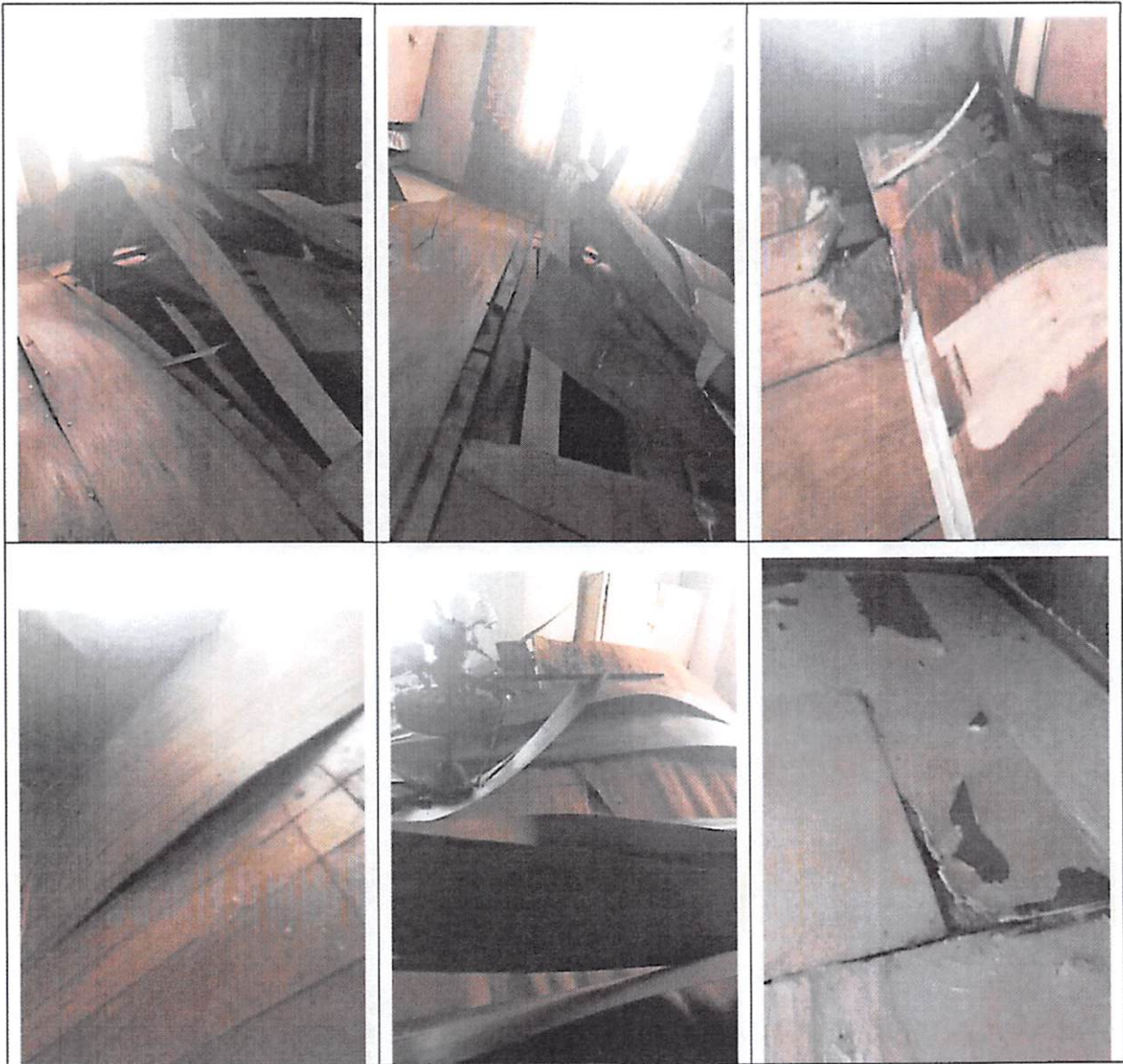

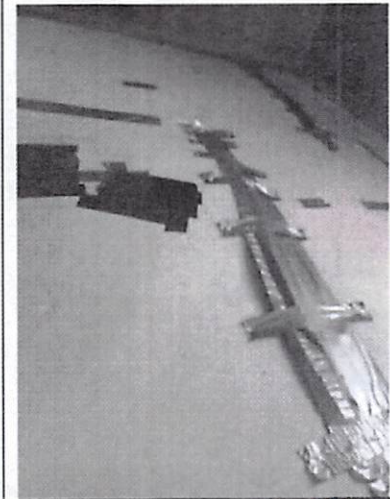
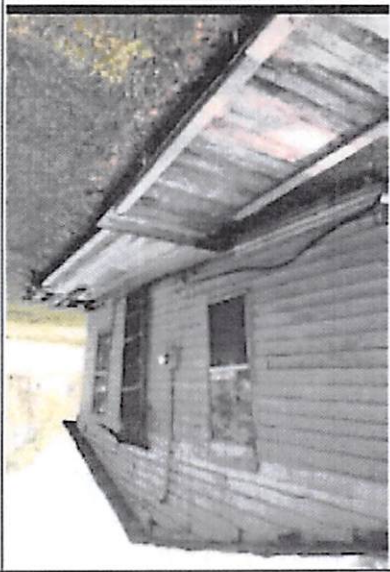

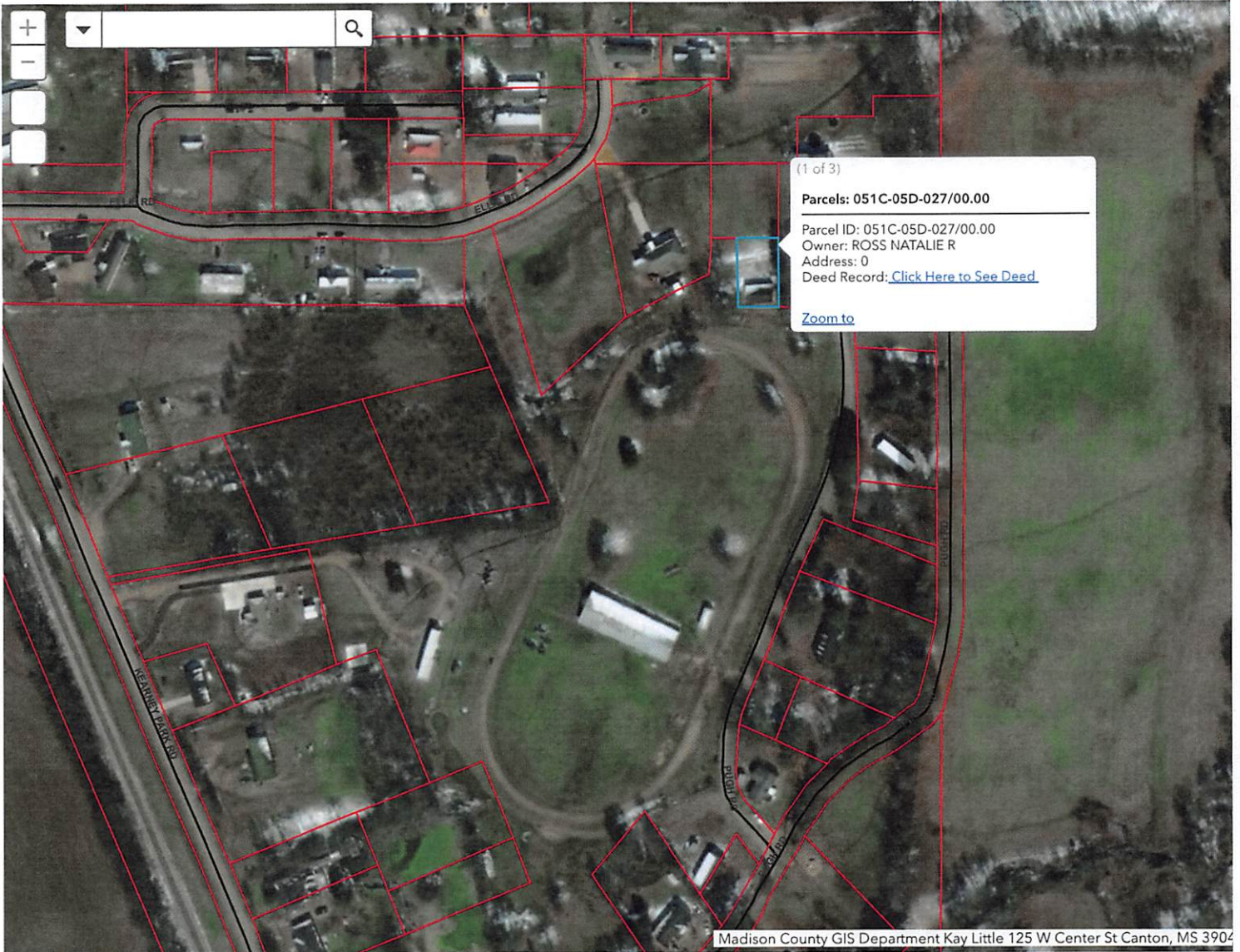

(1 of 3)
Parcels: 051C-05D-027/00.00
Parcel ID: 051C-05D-027/00.00
Owner: ROSS NATALIE R
Address: 0
Deed Record: [Click Here to See Deed](#)
[Zoom to](#)

Madison County GIS Department Kay Little 125 W Center St Canton, MS 3904

200ft
-90.313 32.566 Degrees